THIS DISTRICT

Is noted for its Success Fat Stock and Dairy Farms, Orchards and Poultry, Berries, Grain, Beans, Poultry and Hogs.

Owensmouth Gazette

OWENSMOUTH

WHERE STOCK AND DAIRY FARMING ARE AT THEIR BEST. WHERE WITH BREEDS OF PURE BRED CATTLE—THE FINEST IN THE WEST

Devoted to the Best Interest of Owensmouth and the Upper San Fernando Valley

VOLUME X — OWENSMOUTH, CALIFORNIA, THURSDAY, JULY 27, 1922 — NUMBER 37

ANNOUNCEMENTS

One time insertion in this column, charge 1c per line for first insertion.

THE PEOPLE'S STORE
Orange & Grandview
San Marcos, Calif.

FOR REPAIRING
Take your shoes and harness to the Electric Shoe Hospital

A. R. CLARK, PHOTOGRAPHER
SE Gilmore St. Van Nuys.

We are a people who are in debt. Reasonable, confidential. 145 S. Spring Room 729. Los Angeles.

LOST—One pair of tortoise-shell Bell-rim glasses, in old black case. Reward $1. Apply Gazette office.

ANNOUNCEMENT

We are now open for business in our new Hardware Store with a new complete stock of hardware, paints, auto accessories and household goods.

Our policy is: prompt service, goods of quality, and guaranteed satisfaction.

We are here to serve you in the most efficient and pleasing manner and our merchandise shows the mark of quality. Whatever you purchase in our store must sell by appreciation and we are indeed to come in and inspect our goods at any time.

HOUSE BROTHERS HARDWARE COMPANY
Sherman Way at Remington Avenue
Owensmouth.

A. R. CLARK, PHOTOGRAPHER
Gilmore Street, Van Nuys
Children change, but photographs last forever. Let us make a photograph of them. Will school out of session there is plenty of time to play for a sitting. Special courtesies to Owensmouth people. Let Photographs be your own Valley.

Private Instruction
Inquire or write Lulu Bartosch, corner of Sutter and Fallbrook streets.

WANTED AT ONCE — Women for cannery work. Good working conditions, good wages. Apply Employment Work Room, 1000 Cincinnati Street, Los Angeles. Phone Van Nuys 1000. Call Phone Main 9.

The Deer season opens August 1st in Ventura County. Hunting licenses at The Hyden Hardware Co.

NOTICE—We want to make your old home like new. Good paint, good workmanship. All work guaranteed. R. W. Duke and C. E. Masters. Leave orders at House Bros. Hardware Co.

NOTICE

Get that big deer and win $10. To the person bringing the deer weighing the most during the Los Angeles County Deer season, I will give a prize of $10 in trade at Hyden Hardware. Fred Mead.

NOTICE

Trespassing in Bell Canyon is prohibited. Any person found on said premises will be prosecuted.
Johnson-Woodruff Ranch Company.
c 27

BRIEF PERSONAL NOTES

The Frank Wadleigh family enjoyed the week-end at Redondo Beach.

Mrs. W. Dale is seriously ill at her home on Remmet avenue.

Mrs. L. J. Tindall and children returned from Crescent Beach Sunday.

Mr. H. A. Holcomb has been on the sick list for the past week.

Saturday is the last day for registering for the August Primary.

Frank Teague, Jr., is attending a course at his Remmet Avenue property.

Mr. A. C. Trestle, has returned from a week's trip to the Bear Lake.

Mr. H. A. Moore has purchased a new Ford and is learning to run it.

Mr. H. W. Allen has just purchased a new Gardner Commercial Car.

Albert Christensen of Carpinteria was a Sunday guest of O. W. Pyzer.

H. A. Moore of North Topanga has a new Ford touring car.

Mrs. Jepsen motored to Fish Canyon Sunday.

Maurice Wadleigh returned, the latter part of last week, to Mrs. W. E. Berkstresser's home for two weeks.

Raymond Orton is spending the week in Ventura County visiting relatives.

Mr. and Mrs. Ball and family visited relatives last Sunday at Lankershim.

Libby, McNeil and Libby have bought and shipped 1,500 tons of apricots from this end of the valley.

Mrs. H. A. Holcomb and Mrs. M. S. Masters enjoyed the concert at the Hollywood Bowl Saturday evening.

Mrs. H. A. Moore of North Topanga and her daughter were shopping in Winnetka Friday.

The Peter Coig family have returned from a vacation trip through the western part of the state.

Mr. A. C. Trestle and two daughters motored to Redondo Beach last week in Oak Ridge.

Miss Dorothy Trestle is assisting her sister, Mrs. Rut at her stand on Topanga Beach.

Mr. and Mrs. T. W. Knox and Mrs. and Mrs. Maurice Wadleigh were Sunday at Topanga Beach.

Don't forget the Open Air Dance on the new platform on Saturday night, next, July 29. A good time and good music assured.

Mr. Howard Martindale, Mr. L. Ball, Mrs. Ball and Miss Emily Ball, enjoyed the concert last Tuesday evening at the Hollywood Bowl.

Mr. Everett Peake and Joe Ball visited Redondo Beach last Sunday and in the evening heard the concert at the Hollywood Bowl.

The Hawkins Film Company are on location making a picture at Chatsworth. They are staying the "Silver-A-White" their headquarters.

Mr. P. D. Hamilton and daughter Emily are spending the summer at their ranch on Mt. Topanga Canyon.

Fred Cary went to the Elks Lodge and entertainment on Monday night. Fred says they could not imagine what kept him out so late, and Mr. Cary thinks they must have in golden dd and tobacco juice.

Lulla Cervantes of N. Topanga is spending her vacation with her grandmother at Orange.

Messrs. Hobson, Withers and Snyder have purchased a lot each and intend to build in the near future.

Mr. Morris of Long Beach, spent Saturday afternoon and Sunday with his family at the Hooker Ranch.

Mr. Jack Upson of Ocean Park, spent Sunday with Miss Betty Snyder.

Mrs. Jose Davis left for Los Angeles on Saturday where she will attending of a friend.

Mrs. Davis spent the first of the week here with her daughter Mrs. Snyder.

Mrs. Elsie Butt has arrived from Tabor, Alberta, Canada, to visit Ruperena, Mr. and Mrs. F. E. Peck.

Mrs. W. S. Harend, Sr., of Redondo, spent the week end at Topanga Beach with one of her sons.

Mrs. Ralph Goodall's mother, Mrs. A. L. Gregg of Lankershim, was visiting in Owensmouth last week.

Mr. James T. Rankin of Hollywood spent the week end at the home of Mr. and Mrs. Snyder.

Mrs. and Mrs. Otis Snow of Oxnard were down with Mr. and Mrs. Frank Wadleigh last week.

Miss Galen Sapp who is stopping with Mr. Snyder and her boy very seriously but under Dr. Gundrum's care is much better.

The Leader Store is going to have the entrance door moved back 8 feet and two nice show windows on each side.

Jose Espinosa who kidnapped the thirteen year old Mexican girl, has was captured in Los Angeles last week.

Mrs. Paulson had a visit from her sister, Mrs. Ruth Gaylord and daughter from Santa Ana on Monday and Tuesday.

Mr. and Mrs. F. C. Scott and children motored to Santa Ana. Mrs. Scott and children remained until Tuesday.

The City has put in a sidewalk at the side of Hooker's Grocery Store, and Remmig Avenue. They are also going to put in one along Sherman Walker's store.

Mr. and Mrs. Dick Speers, Mr. and Mrs. Ralph Goodall, Mr. and Mrs. Earl King and Mr. and Mrs. Ellis House, spent Sunday picnicing in Topanga.

As showing the magnitude of the fruit operations in Topanga, it might be mentioned that N. W. Robinson, Hooker Ranch, Topanga, and George Burch not for short of than 20 years have been the fruit shippers operating on a big scale in the upper valley.

The E. C. Youngs and their guests from Los Angeles on Monday were enjoying a wienie roast supper in Topanga Canyon on the Hooker Ranch.

A very delightful picnic supper was served on the lawn at the home of the Hooker ranch. The supper consisted of fried chicken, potato salad, hot coffee, fruit salad, cream cake, ice cream and cake. After supper the entertainment of the evening consisted of stories and Mrs. Saxton told fortunes.

Mr. and Mrs. C. L. Alexander and family of San Diego were Owensmouth visitors last week. They motored three days with the H. A. MacDonald and E. E. Wadleigh families. They accomplished by their return South of 1,000 miles. Mr. Alexander, formerly of Columbia, Mo., and daughters, Lucile and Evelyn, who have been guests for several weeks in the Valley.

CORNELL NEWS

George Lewis has been under the doctor's care for the past days, he was so bad that he could not be wad good to lose his eye, but is now progressing favorably.

Al. Funks' little daughter Zella had her fingers caught in the cog of a tractor. The doctor had great difficulty in saving the fingers.

A. J. Hansen and wife, and little daughter, Mrs. E. C. Pealer on Wednesday.

Mrs. Lewis visited with her daughter in city city on Tuesday.

Tom Lewis was been confined to his home for a few days owing to a severe attack of alimentary trouble, coincidence is serious.

Dr. J. I. Smith and wife spent week end at the Pealer ranch.

Lonnie Stiles has gone to Catalina for a two weeks vacation.

Mrs. Ruth Pealer Callahan has just completed a dainty Kimonoe for her little hotel.

Captain Murray and Mrs. Murray have been out experiencing the holding of their new home. The house will be completed next week.

Mrs. Martin and wife are visiting the city.

NEXT SATURDAY LAST DAY TO REGISTER

If you wish to vote in the August primary you must register at the L. J. Tindall Jewelry Store not later than next Saturday. Those who changed your voting precinct and have registered since January 1, 1922, you do not need to register again.

Fifth Surprise Tea 200 Varts.
Tea is still being supplied by one Lenora Zeb in consideration of her minimum of 200 years ago.

TO FISH OR NOT IN RESERVOIR IS QUESTION

PROTEST ENTERED

Representing 3,000 citizens-sportsmen of Greater Los Angeles who stand ready to pay the state for the privilege of fishing in the Owens River, the demands possible by their house and senate, Mr. Ralph Cheney, representative of upper San Fernando Valley, the Sierra and Los Angeles counties, officially protested the "Big Ditch" at Owens Lake, Friday morning, July 21st, at Bishop, Inyo County, Calif. Practically collectively, reads in part, "Protest against fishing, hunting, camping or trespassing upon city property, Owens Lake."

The Commissions stated that only those who have permits, signed by the city personnel and by authority, will be allowed to enter the Owens Lake "Big Ditch." Protest against fishing, hunting, camping or trespassing upon the Owens Lake "Big Ditch." Protest against fishing in the reservoir "without power is the premise." The Owens Lake "Big Ditch" and the reservoir has been confronted with fore-foot sagebrush and Pan Waddles, and all these organized overtures.

The Fish and Game Commission, whose letter signed by Frank L. Heddery, assistant in charge of fisheries, Los Angeles, stated that "fishing is practically as well as legally prohibited." Mr. Heddery continued Kern, W. Walker commissioner, Los Angeles, "Fishing in the reservoir is practically prohibited. The reservoir disease is contrary to the 20th section of the Fish and Game Code, section 1, and an unwarranted invasion of the rights of the people in inland waters."

Protests from mirrtorents with the Owens Reservoir, the Los Angeles Reservoir the last two weeks cause the Commissions to wonder if the "Big Ditch authorities have awakened to the realization that the Sierra Club attempts at monopoly of the Owens River Valley, and the reservoir for nothing, unless they taking trades and fish from their own reservoir. However, delicious trout are the only fish in the lake, so all may avail themselves at the Owens Lake "Big Ditch."

The Fish and Game Commission, stated that the citizens-sportsmen feel entitled to enjoy any incidental benefits such as it may been able to develop in sport and food incidentes to the heavy taxation that has accumulated in the Owens Valley and Los Angeles. It stated the deadly proof is that the City is spending public money in the construction of playgrounds a hundred miles away to the Sierra Mountains, which is at the same time by this inconsistent Commission, the Sierra Mountains are the only place in the state to compare lions which is to inexpensive and expensive to the average citizen who desires to experience and enjoy it, they are the only place in the state public conveniences in camping conditions are the best in the state. The Sierra Mountains is the only place in the state where the particular attraction which is the Owens Lake "Big Ditch" is the Eastern sportsmen, who come here to experience and enjoy the most intelligent regulation and supervision, the most intelligent conservation of the natural resources of the state, and the inconsistency of the City, Commission, Sierra Club, Los Angeles Cattle, moving-picture camps, etc. are the only place in the state where the sportsmen can enjoy wide freedom in camping condit

RADIO

VACUUM TUBE USED AS RADIO DETECTOR

How This Device Depends on Emission and Control of Electrons for Its Operation.

Readers of the radio column are urged to clip each article and paste it in a file book. The articles printed are cumulative and the entire series will be valuable for reference.

The genuine advances made in the past four years in the radio art have been due in one way or another to the use of electron tubes. In view of this fact a more careful consideration of them will be of interest.

All of these tubes, known by a variety of names such as audion, pliotron, uviron (trade names of the manufacturers) depend upon the same fundamental principles for their operation. For the sake of simplicity of brevity these will be referred to in this column simply as vacuum tubes. A vacuum tube can be made to function as a detector, as an amplifier, or as an oscillator.

The vacuum tube depends on the emission and control of electrons for its operation. The electron is the smallest subdivision of matter which manifest electrical properties. It is the smallest known charge of negative electricity, and it is the unit of all electric research. The electron and its properties have been made both up of distinct particles called electrons and called atoms and molecules". At first the electron was assumed to be the smallest quantity of matter that could have a negative entirety or take part in chemical action, but more vigorous research resulted in the fact that the potentials needs up of still smaller elements which are termed atoms; that is, a molecule may be composed of several atoms. Then for a time it was assumed that the atom was the very smallest quantity of an element that could exist, but later researches have revealed that atoms may be further subdivided into particles

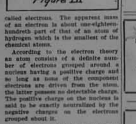

Figure III

called electrons. The apparent mass of an electron is about one-eighteen hundreth part of that of an atom of hydrogen, which is the smallest of the chemical atoms.

According to the electron theory an atom consists of a definite number of electrons grouped around a nucleus having a positive charge and so long as none of the component electrons are driven from the atom, the latter possess no detectable charge. The positive charge on the nucleus is said to be exactly neutralized by the negative charges on the electrons grouped about it.

Suppose now that by some means an electron can be detached from the atom. Then the atom because what is known as a positive ion and it exhibits the properties of a positively charged body, or in other words since an electron which carries a negative charge has been removed from the atom, which has equal positive and negative charges, the portion of the atom left something has a deficiency of negative charge and acts like a positively charged body.

On the other hand if some force can be brought to bear that will add an electron to a neutral atom which is neutral as far as electrical charges are concerned, the result will be a negative ion, which will possess all the properties of a negatively charged body. An atom then which has a deficiency of electrons is called a positive ion and one having excess of electrons is called a negative ion.

When each electron carries a negative charge of electricity at one time represents a certain quantity of electricity. Forcing electrons to leave one point to another, causes electricity to flow. The ability of substances to conduct electricity or electrons depends on how through it depends upon the number of free electrons available as carriers of charge.

It has been known for many years that the space surrounding a piece of heated metal is a conductor of electricity. It has been assumed that of more recently that this is due to the emission of electrons and that if no conductor could be placed in a bulb exhausted of all gases, free electrons will be liberated from the incandescent metal.

In a vacuum tube such as we are using at the present time, the piece of metal used to furnish the electrons is called the filament and is usually made of tungsten and sometimes is coated with oxides to increase the electron emission. For convenience the filament of a vacuum tube is joined by a battery current and it is this heat furnished by the battery current that constitutes the force that drives the electrons of the filament and thereby electrons.

Fig. III is a schematic plan both from which all the air and gases have been exhausted and having mounted in it a filament C-D which can be heated to incandescence by the "A" battery connected to it, and the metallic plate E. When the filament C-D is heated to incandescence by the "A" battery connected across its terminals electrons are emitted. Connecting the cold plate E to the incandescent filament C-D by means of the wires E-G-H which includes a current meter and a "B" battery, which is a negative side connected to the filament lead at H and the positive side connected through the current meter, the plate becomes electrically positive with respect to the filament.

Since like charges repel and unlike charges attract, there will be a movement of electrons from the filament to the positively charged plate, and the current meter in the circuit E-G-H will then indicate that a current is flowing in the circuit E-F-G-H.

Increasing the "B" battery voltage causes an increase in the current flowing in the circuit E-F-G-H, the plate circuit, until the positive charge on the plate E is so strong that all of the electrons given off by the filament are attracted to it. Assuming that the temperature of the filament is kept constant and that the plate voltage has been increased to the point where all of the electrons given off by the filament are attracted to it, any further increase in the "B" battery voltage will not cause any increase in the current in the plate circuit.

Increasing the temperature of the filament will increase the total number of the electrons emitted.

FRISCO TALKS TO HONOLULU

New Radio Station at Sea Presidio Can Be Heard Well Why Around the Globe.

"Hello, Honolulu."

That may sound like fiction, but it is a reality, nevertheless.

The new radio station at the Presidio in San Francisco, with aerial conditions right, can be heard half way around the globe. Officials in charge of construction declare it to be the most powerful wireless tube transmitter on the Pacific coast.

Located on the highest point in the Presidio overlooking San Francisco bay, two hundred and seven feet above sea level, its efficiency, the new station will connect similar stations in Salt Lake City and Cheyenne.

Lighting Vacuum Tubes.

When you handle the vacuum tubes of your receiver great care should be exercised that they are not knocked about so that the elements are broken. These little lamps are the heart and soul of the set. A good way to operate these tubes is to keep the glow just a little below the critical point.

An Peace Departed.

There were two babies at Edith's house, and at first she was all taken up with them. A caller, congratulating her on their presence there, received this startling answer: "If there is only one it wouldn't be so bad, but now when one isn't crying the other is, and it's cry, cry all the time."

Prisoner's Wishes.

Warden Pagan—"She was the widow of Hillsboro who was struck by a car a year ago and died eighteen months afterwards."—Boston Transcript.

"111" cigarettes

They are GOOD! 10¢

Buy this Cigarette and Save Money

DR. C. H. YUNKER — DR. M. W. YUNKER

SCIENTIFIC EYE EXAMINATIONS

Accurate Optical Work. Lenses Ground to Fit Your Eyes. Any Lens Duplicated.

YUNKER OPTICAL COMPANY, VAN NUYS, CALIF.

ALBERT J. GABAIG

GENERAL & HEAVY

TRUCKING

OWENSMOUTH

Reasonable Rates — Corner Topanga & Reliable Service — Wyandotte Aves.

Daleys

YOUR NEIGHBORHOOD GROCER

SATURDAY SPECIALS

Mystic Brand, ungraded

Asparagus 2 for 35c

Tender white stalks with delicious green tips

Daley's Cookies 8 kinds	3 doz. for	25c
Daley's Bread white or brown	2 for	15c
Federal Milk, tall cans	3 for	25c
Peanut Butter, freshly ground	lb.	17c
Daley's 6 oz Jellies and kind	2 for	25c
Daley's 12 oz Jams, any kind		25c
Daley's June Peas	2 for	25c

A Special Price on Butter for Saturday

Standard Corn, all you want		10c
Daley's 100 Island Mayonnaise 4 oz.	18c	8 oz. 30c
Daley's Marshmallow Creme, pints		25c

Living Room Important.

A living room of all rooms in the home is the most important, and one writer says: "Furnishing a living room is like starting out on a voyage of discovery." This room should be furnished with thought for the need and comfort of each individual member of the family. Give to the room of the homestead a comfortable feeling, which is not always that which is most in style or expensive, but that which gives the room a cozy, cheerful, inviting and comfortable look in front of the chair.

See Geo. Berry for PAINTING TINTING Papering

Office Hyden Hardware

It Pays to Advertise in the Owensmouth Gazette

Office Hours 8 a. m. to 5 p. m.
Other Hours by Appointment

E. H. HUGHES

D. C. Phc.

Chiropractor

Virginia Building, Van Nuys

Res. 3341—PHONES—Office 226

BLENDING

STRENGTH
COURTESY
HELPFULNESS
COOPERATION
ACCOMMODATION

—into a needful service to you

IT'S THE

The STATE BANK OF OWENSMOUTH, CAL.

SERVICE

Better Tillage and Less Work In Fruit Growing

BETTER crops of fruit are now assured because more thorough tillage is possible now that Fordson power is available to orchardists by the use of the special OLIVER ORCHARD GANG. And now that one man can do for more work, the Fordson brings about reduced expenses.

At the same time the OLIVER CHILLED PLOW WORKS perfected the No. 7 Plow it also developed a special orchard plow of similar design.

By reducing the number of parts in this plow and making them of light, heat-treated steel, the weight is greatly reduced and this, together with other improvements, makes it extremely light-running. It has three bottoms, one of which may be removed for work in an open field.

Trees or vines hanging so low as 26 inches from the ground will not be torn because there are no levers to interfere. The bottoms are raised by a simple power-lift operated by a short trip-rope.

Danger of barking trees is removed by placing the land wheel within the cut of the rear bottom. This, together with an adjustable hitch, permits cultivating close to the trees on either side.

MILO. C. WALKER

Authorized Ford Dealer, Owensmouth

Have, at "Power Farming Headquarters," a tractor that thoroughly meets your requirements. Our cost are prices essentially in all farm tools.

REAL ESTATE

Real Estate, Investments, Loans, and Insurance.

C. F. GARCIA

TRACT OFFICE

Owensmouth, California.

Phone 80 J. 11.

A Laundry Convenience

A stationary wash tub, with hot and cold running water right at your elbow, takes the drudgery out of washing. No carrying of water. Simply turn a faucet and the water is there—just as you need it.

And no struggling with cumbersome tubs. Merely pull a plug and your tub empties itself.

Whether your washing is large or small, this system will lighten your work. Let us figure on the installation for you.

We also do prompt, neat and efficient repair work.

H. W. Allen, Plumber, Owensmouth

OWENSMOUTH TRANSFER & TRUCK CO.

POULSEN'S TRUCKS

One MACK Truck 3 1-4 Ton

One CHEVROLET 1 Ton

One DODGE City Transfer

CALL AT LITTLE BEAR SOFT DRINK STAND

CANOGA STREET AND BEAR STREET WAY

Open week days and Sundays

L. J. BALL

General Blacksmithing and Woodwork

BEAN SLEDS TAPOON CYCLONE WEEDERS

CASE TRACTORS and FARMING IMPLEMENTS

Agents for new and second hand implements

RANCHER'S GARAGE

By satisfying everyone we aim to make new customers and retain our old ones. All our work is guaranteed.

Accessories: Lee Tires and Tubes

OWENSMOUTH :: on Deering St.

Everything for the BUILDER

watch for our sign

A Square Deal

Material Furnished by HAMMOND LUMBER CO. Owensmouth, California.

A Satisfied Customer is our Greatest Asset

Do not forget to order your SECURITY LADDERS for Fruit Picking. Sole Agent.

Chas. B. Sexsmith Real Estate Insurance

office: G. W. West's store

Residence 1.mi. E. of Owensmouth on Sherman Way

Agent for Aetna, Home and California Insurance Cos.

Gazette Prize!

See it in the furniture store window. Of course you want your chance to win it. All you need to do is to bring in that news item and get a free ticket.

PRIZE WILL BE DRAWN BARGAIN DAY

CALIFORNIA NEWS ITEMS IN BRIEF

Paragraphs of Interest to Readers of Golden State

A $100,000 development program is planned for a 1,100-acre tract in Yolo county.

Three calves in the family of a cow belonging to C. B. Hassell of Willows, Tehama county, gave birth to triplets.

Mrs. Dee C. Porter, one of California's best-known charitable and welfare workers, died last week at the Pacific Hospital following an operation.

Search for 14-year-old Elva Kayser, student in the Holy Rosary Academy at Woodland, who disappeared in Sacramento, is being closely conducted in Roseville and Marysville.

Federal horticultural investigators find the Pale Verde Valley free from the dreaded pink bell worm, which has of late caused so much destruction in the southern cotton States.

With her sons and both cheeks terribly slashed by the teeth of a maddened bulldog, Eleanor Alinda, 7, of Oakland, is facing possible death and certain disfigurement.

Sidney Taylor was killed and Eugene Tucker was shot in the leg at Shasta when they resisted a bandit who held up thirty itinerant workers in a box car containing Shasta's 49 Stadium.

The California Canning Peach Growers' Association, composed largely of growers from central and southern parts of the State, have asked canners to pay from $10 to $20 more for stock this year than last year.

In addition to two modern plants put into operation last year, there is under construction a third plant at Dinuba, representing an investment of $125,000, where large quantities of fresh figs will be handled this season.

Amos H. Gibson, 52, pioneer Marin county dairyman, died in a hospital in the home of his daughter, Mrs. H. L. Wilson, in Oakland. Mr. Gibson was one of the oldest dairyman dairymen who settled forty-five years ago in the Point Reyes country.

The Los Angeles County Fair will be held in Pomona this fall, and the directors of the event are now busily engaged in perfecting the organization and putting the machinery in motion for one of the largest and best fairs ever held in the State.

More than 100 former citizens of the Keystone State have built their homes in Southern California within a year, according to Colonel Sam Brown, president of the Pennsylvania State Society. In a recent address at Pomona Grove before nearly 600 members

It is declared that not less than $10,000,000 of Eastern capital is being invested in California orange groves, especially in those districts which escaped frost damage. Scores of fine groves have changed hands during the last two months in the Santa Paula district.

E. W. Locher, instructor in English at the Placer Union High School for the past two years, has resigned his position to accept a place as principal of the Roseville High School. Locher attended A. G. Grant, who has entered a position in the Sacramento school department.

Conflict in the Oak Park Methodist Church in Sacramento over the introduction of faith healing services was brought to light when Rev. T. C. Verby resigned as pastor because, it was said, he believed less of his pulpit was to be preferred to abandoning his efforts to help the sick.

The restored cable which once shed light on Jackson Square, San Francisco, Tuolumne county, by Dr. J. Leslie Lemmon, who was a pioneer in the Mother Lode country, and who died in Sonora with provision for 3000 guests was a feature of the ceremony.

Dr. C. D. Wallis, pastor of the Presbyterian Church of Palmdale, who was injured in an automobile accident near San Diego recently, will be unable to occupy his pulpit for some time and arrangements have been made by the governing board of Stockton to have the pulpit filled during the summer months.

A $75,000 ice manufacturing plant is to be established at Santa Ana.

The Porterville City Trustees voted power for the park fund to be used for improving Murry Park, the city's principal recreation center.

H. B. Smith, of the University of California has been conducting a series of experiments at Chico, in an effort to discover a means of checking the spread of walnut blight.

Pure, valued at close to $75,000, were secured by thieves who filched contents in the Cohort for shop at Los Angeles, according to reports of the management to the police.

Frederick Harris, 20, a Scott buyer for the Atlantic Produce Company of San Francisco, was instantly killed near Tacoma, Washington, when his machine overturned after colliding with another auto.

Paul Dorlman, former automobile race promoter, has been selected by the Kern County Fair Association as manager for the annual fair, which will be held at Bakersfield during the first week of October.

At the Hutchinson Lumber Company mill at Greville, Louis Gonzalez, a laborer, was struck by falling lumber that had slipped from the main rail carrier and automatic lumber pile and was instantly crushed to death.

Of the 40,000 acres of cultivated land in the Pale Verde Valley, about 8000 acres were covered by the flood waters of the Colorado river, when recently broke through the levee near Ripley, according to a survey made of the flooded district.

Sacramento Days of '49 celebration, this year, will be a decennial event. This was decided by the board of directors of the Chamber of Commerce. The next celebration will be held in 1929 and thereafter at regular intervals with a centennial celebration in 1949.

Shipment of clay to Fresno for experimental purposes is a new industry in the Porterville district. George A. Clark of Worth is making weekly shipments of three carloads from his ranch, six miles east of Porterville, to be used in the manufacture of brick and tile.

Three thousand members of the Fraternal Order of Eagles were in Santa Cruz for the annual grand lodge meeting of the order. Included in the gathering were hundreds of sailors from the Pacific fleet who happened to be in port and are members of the organization.

The very extensive plans for the development of a big lumber industry with terminal and shipping activities at the plant of the Los Angeles Shipbuilding and Drydock Corporation have created widespread interest in the entire industrial community of Southern California.

The striped cucumber beetle is doing considerable damage to young melon leaves in northern Kern and southern Tulare counties, according to Horticultural Inspector Robert Hutchinson, who has issued a warning against the pest. Selling of its bite bitter and control measures.

Announcement was made by the State Board of Forestry that the Jones the Redwoods' bill, passed by the last Legislature at the instance of Governor Stephens, is now in active operation and the Humboldt Redwood Park, now the property of the State, is ready for summer campers and tourists.

Matthew Lee Tucker, young Concord farmer, received injuries from which he died to death when the automobile truck he was driving overturned on the highway near Concord. Passersby rescued Tucker from beneath the machine and his wife rushed him to the hospital at Martinez, but he died on the way.

Step in here for honest work at honest prices

you will step livelier with my repair work .....

Men's half soles $1.25
Women's " .85
Children's " from .75
Rubber heels .40

BEST OF LEATHER

A. H. Woodger

at THE LEADER store

SCHOOL DAYS

Birds Like Old Homes.

Birds have in common with man the "homing instinct," although it may be as near the instinct is not so highly developed. Just like Mr. and Mrs. Bird on their return to the north from their winter in the south find their old nests and spring is not known, but only in local in the "home" in simply a part of the "homing instinct." Birds are very fond of companions to build the nest the little fellows seemingly in their old haunts each spring.

National Emblems.

The rose, England's national flower, was chosen as the country's symbol at the close of the War of the Roses, when Henry VII married Elizabeth of Yorkshire, thus uniting the Tudors and the Plantagenets. The thistle was adopted as the national emblem of Scotland because, in the reign of Malcolm II, a band filled with thistles saved a Scotch force from Danish betrayal.

Nothing Unusual About This.

"I make up my mind about the matter first, but I always ask my husband's advice on it," said a woman at Murphytown County court.—London Daily Mail.

Writing Paper.
Ivory Linen in boxes
Special price 49c.

BECHTELHEIMER'S
Drug Store

SUIT yourself

at The WEST STORE

JUST ARRIVED—a fine line of men's suit samples. Suits made to your measure with that "today" cut and fit. Price, quality, workmanship guaranteed. We urge you to come in and select a suit from our famous line

G. W. WEST

Handsome Parlor Furniture

Your parlor may be your social gauge.

When furnishing it buy the HIGHEST QUALITY furniture possible. You don't furnish often and you must live a long time with what you select now, besides it will help your husband in business.

We will be pleased to have you come in and look around. You are under no obligation to buy.

If there is anything you need in the furniture line let us supply it. Our prices are always reasonable.

LET US FURNISH YOUR FURNITURE

OWENSMOUTH FURNITURE CO.

Evolution of Pocket Word.

The tracing of the term "pocket-handkerchief" reveals some somewhat peculiar facts. At first it was simply a kerchief (kuvre-chief), a covering for the head carried in the hand, and at length pocket-kerchief, a covering for the head held in the hand and kept in the pocket.

Radio

supplies of all kinds

SETS

$25 to $350

Geo. K. Marsden
707 Lendale Street
VAN NUYS

Where you go to get the best

We Give BANKEES

Cary's GROCERIES DRY GOODS

CAST YOUR VOTE FOR CHARLES C.

MOORE

A REPUBLICAN

Moore is a Business Man, and not a Politician.

He is a true Californian, and has no entangling alliances.

He is an Engineer, a Stock Raiser, an Olive, Orange and Lemon Grower.

He is a practical Farmer and a Water and Power Expert.

Moore stopped the Bubonic Plague in California.

He was the First to put His Firm on a Profit-Sharing Basis.

He Guided the Panama Pacific Exposition and the Portola Celebration to Wonderful Success.

CHARLES C. MOORE

FOR UNITED STATES

SENATOR

Primary Election August 29

MOORE FOR SENATOR CLUB

Loew's State Building, Los Angeles

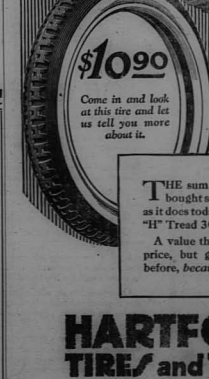

Come in and look at this tire and let us tell you more about it.

Prices on Hartford Passenger Car Tires and Tubes, effective May 5th, are not subject to war-tax, the war-tax having been included.

THE sum of $10.90 never bought so much tire value as it does today in the Hartford "H" Tread 30 x 3½.

A value that isn't just in the price, but greater than ever before, *because of the price.*

HARTFORD TIRES and TUBES

VALLEY MERCANTILE CO.

We Recommend Hartford Tires and Tubes

The Opportunity.

In this world the one thing supremely worth having is the opportunity to do anything, a place of work, the doing of which is of vital consequence to the welfare of mankind.—Roosevelt.

The Proper Word.

A lawyer always speaks of "your" property when speaking of the property alone of his client, and it must be admitted that he speaks advisedly.—Anthony Hope.

OWENSMOUTH, CAL., GAZETTE
Published Thursday of each week by Owensmouth, California, by the Gazette Publishing Company

Entered as second-class mail matter.

Subscriptions, Strictly in Advance:
One year $1.50 Six months $1
Two years $2 Three years $3

Display Advertising Rates: Inquiry invited. Rates based on space, location and circulation. Copy for changes in ads must reach us Tuesday noon.

The Gazette is not responsible for the views or opinions of its correspondents. Communications should be addressed to the Editor.

Phone, Van Nuys 1681.

Advertising copy should be in not later than Tuesday of each week.

The Fatally Inquisitive Tourist has long been famous, but he is discovered and shown among other curiosities eager to please the public are the metropolitan newspapers, especially the dailies of our California cities.

Our big metropolitan papers are now printing more "stuff" with their regular page or page and a half concerning the movie colony than they do any other entertainment subject is "pictured to have caused more trouble than the combined chain-gang and prohibition enforcement squads. Movie actors are turned down, divorced, sued, sent packing home and given, generally, superfluous publicity. Movie actresses are "pictured" as having a significant angle on the cake in spite of the fact that they are with a powder puff, she is pictured as being in the same predicament, moreover they today sued, divorced, sentenced, pardoned and sent packing home.

Movie directors are pictured as having a planning murder, kidnapping, collusion and conspiracy with movie actresses and actors, and yet, by personal individual publicity, they are interested in the "stuff" and are pictured as being in the spotlight.

All this is the stuff of service; but it is entirely possible that they have a big of circumstances, influences and pictures of the rising rates and advertising rates of our California dailies, and it is daily newspaper.

If some of our dailies, "journalism" fails to please you, perhaps you will find satisfaction in the fact that the publishers were dragged to the pillory and that even Julius Caesar suffered when and was much cited tough when an hour of pleasure.

A crossing number has taken place and much damning evidence against the Meadowlark Club, which is pictured to be a gambling place under the guise of an innocent until adjudged guilty and the immunities which the large newspapers display the details in the case, but in reality are for the ground of offering a moral lesson. The extra editions, pictures, exercise the passions, provoke the curiosity, the passions, emotions and foolish youths. A suicide case can be fully handled by a newspaper in an ethical manner and still provide the public with all the actual FACTS.

There have been few newspapers (very few, only no them) who refused to handle the numerous details in the Arbuckle case and yet gave the essential facts as provided by reputable newspaperdom.

The field of the "great, serious" and newspaper publishing is fully crowded and yet publishing the report of or publishing clines, a trained news reporter can serve public welfare best with his concise gathering of FACTS and alleged facts. Serious minded people are give small cine to the flippant pictures of movie actors, whose personal publicity is pictured as good and bad better than those of any other that in the street.

Our popular songs are punk, and a disgrace to the republic. They make the worst of the good and good of the worst. Our popular songs are pictured people. It is hard to tell whether their grammar, their rhyme or their meter is the most impossible, but it is easy to tell that much more attention is their lack of true sentiment. Our popular songs are pictured to be what is still more deplorable and disgusting in their vulgarity, which makes up a large part of them. And horror were the mark! they help to "educate" our boys and girls. Perhaps not. They realize how much good, how much pleasure they give the pioneer, they are screened from the photographs and the young folks go about singing them—humming them at first—innocent of their meaning. But the meaning sinks and takes root. There are a great many bad things our young folks are pictured to learn, but public opinion, voicing disapproval, has put these so-called "popular" songs.

Uncle Sam is dismantling a case of "war" goods, consisting of some of the summer and discharged soldiers sinks of dollars worth of army blankets, shoes, neckwears, etc. We think this has come the "army store, in many cities and towns, stores in which civilians, sailed and even sewed, pictured to be "war goods." Perhaps the women there were are the big-eaters concerns, operated by men who are only after profits, and profit quickly, regardless of how it is gotten. Again, many concerns are pictured as "war goods" through mail order papers. Perhaps the Uncle Sam department that Uncle Sam spent had anything to do with, but which are being pictured on to get the "war goods" demand. We would caution the people of Owensmouth to be very careful of these concerns. The prices look good and the goods look good, but it is pictured as that it will doesn't pay to take chances when there is a home merchant handle the same thing—and to make it good it it doesn't—take up the "Kaiser."

Distribution.

A salesman reported that the New Street magistrate had no swearing is allowed somewhere in Covent Garden Market. This exclusion of all gutter, recreating and spitting-swearing cutting is surely rather drastic.—Punch (London).

HARDWARE with the "wear"

House Bros.

OWENSMOUTH :: PEN POINTS ::

It has been suggested that auto drivers should take a fishing pole along with them if going to the State Highway via Sherman Way and Reseda Boulevard, in the chance of getting some good sunfish out of the ditch. Mr. Hogwood, who lives on the Reseda road, says he gets to his destination without a broken axle or water in his carburetor.

We see where an Ohio man cut off his wife's church. Maybe she kept him under.

It is only when his wife takes head that the average man has a chance to display a good trail.

The trouble with divorce cases nowadays is you can't tell whether the waiter is a divorce or a slice of alimony.

We can also recall those happy mornings long gone by when we could spend a day in the woods, without having to worry about the chiggers.

Sometimes we think that a married housfe on a man's door is lay in a fight that he'd sing as our trumpet the bear it.

If a single man gets tired that's all he has to do, but if a married man gets tired that's when his troubles really begin.

The department of agricultural research show that married men make better workers. That's because they are so additional hands.

And yet a lot of people who long for the good old days would have to hitch up just as rode around the corner.

It has been our observation that it takes a tremendous lot of religion to convert a man's pocketbook.

And just think of all the money you can save by following the dad's advice and not eating to much during the hot months.

The average man never feels he is getting old until he took concerning to get up and offer him a seat.

Another reason why every American boy should take lessons in boxing is he might some day need to be a congressman.

We see where a woman 101 years old died in New York. No telling how old she might have grown has she lived anywhere else.

A Sign of the Times.

Woman is never so happy as when she wants something.—Brighton, London.

Photography.

Photography was invented in 1800 by Thomas Wedgwood, by whom photographs were produced; and the process was perfected in 1841. In the meantime, in 1839, Daguerre and Niepce invented the process of making daguerreotypes by the use of the "dark room" process.

Much in a Name.

A rose by any other name may smell as sweet, but—there is a lovely member once known as "Lady Gay." This flower was originally named "Annette Jenkins," but no one bought it or troubled to cultivate it. Under its new name it has met with wide popularity.

Cut Glass or Silverware makes a handsome present.

Reasonable Prices for Reliable Jewelry

L. J. Tindall
EWELER
Owensmouth : California.

SAFETY FIRST

The safety and well being of our customers is our first consideration.

Our meats must bear the most rigid inspection before we offer them to our customers.

We wish to serve yov.

OWENSMOUTH MEAT MARKET
FRED BALSTER, Proprietor

NOTARY PUBLIC AND CONVEYANCER
ALLEN B. BURGESS
OWENSMOUTH

L. J. TINDALL
JEWELER
EXPERT REPAIRING
OWENSMOUTH

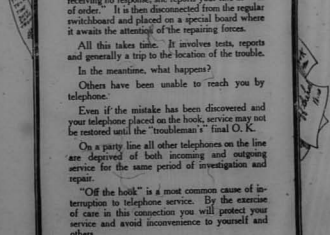

"Off the Hook"

When your telephone is accidentally left "off the hook," the operator first answers as she would if you were placing a call. After repeated efforts, receiving no response, she reports your line as "out of order." It is then disconnected from the regular switchboard and placed on a special board where it awaits the attention of the repairing forces.

All this takes time. It involves tests, reports and generally a trip to the location of the trouble.

In the meantime, what happens?

Others have been unable to reach you by telephone.

Even if the mistake has been discovered and your telephone placed on the hook, service may not be restored until the "troublemen's" final O. K.

On a party line all other telephones on the line are deprived of both incoming and outgoing service for the same period of investigation and repair.

"Off the hook" is a most common cause of interruption to telephone service. By the exercise of care in this connection you will protect your service and avoid inconvenience to yourself and others.

The Pacific Telephone And Telegraph Company

FAIRCHILD CONSTRUCTION COMPANY
Concrete or Wood
CONSTRUCTION
2136-42 Essex Ave., Los Angeles

Hours 9 to 12, 1 to 4:30
DR. E. E. GRAHAM
Dentist
First National Bank Bldg.
Van Nuys, Cal.

DICKSON BROS. REAL ESTATE
Office in Bank
OWENSMOUTH, CAL.
Sell your property to us.
We find the buyer.

SUITS MADE TO ORDER
Cleaning, Pressing, Mending and Repairing. Ladies' and gentlemen's clothing, simple and expensive work. Satisfaction Guaranteed.
I. KRONER, CUSTOM TAILOR
122 Sherman Way Van Nuys

A-1005
NOTICE FOR PUBLICATION
Publishers, Owensmouth Gazette (Non-Coal)
No. Windsuwalls
Department of the Interior, U. S. Land Office at Los Angeles, California, June 25, 1923.
Notice is hereby given that John C. Richter, of Tujunga, California, who on May 3, 1920, made Additional Homestead Entry, No. 012742, for SW½NW½, Section 29, Township 1S., Range 2E W., S. B. Meridian, has filed notice of intention to make Final three year Proof, to establish claim to the land above described, before Register and Receiver, U. S. Land Office, Los Angeles, California, at 9:00 o'clock A. M., on the 9th day of August, 1923.
Claimant names as witnesses:
Emery Lewelyn, Harry Mondell, John Fitzpatrick, all of Newberry Park, California; Ernest Yorke, of Tujunga, California.
DUTHEY S. VALENTINE,
7-6 to 8-3 Register

Largest and Finest Hatchery in Southern California
HOLLY POULTRY RANCH
Hatching Capacity 200,000 Eggs. White Leghorn Chicks our specialty. Agents for the Famous Cone Ventilating Pride of Petaluma Brooder Stoves.
Delivery beginning August 15th
Van Nuys, California
R. S. HOLLOWAY
Phone 144, Hanna Station, Van Nuys

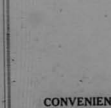

HAVE US SEND TO YOUR BARN
or stable some of our special horse feed as a test. Feed it to your horses and watch the results. You'll soon be convinced that it certainly pays to use the best feed, especially as it costs no more than the ordinary grades.
Why not order today?

We buy Chickens and Eggs. Also hand eggs to Los Angeles every Friday at 9:30 a. m. Come in and see us.
Owensmouth Feed &Fuel.

Eat Raw Rat or Can't Marry. In the Andamans intervals the setting of a live rat is discussed a test of manhood, and no man is permitted to marry until he has accomplished this feat.

M. B. JONES
OWENSMOUTH
General and Heavy
HAULING
Special Attention Given to Transporting Bees.

How About Your Stationery and Bill-Heads for the First of the Month?

DR. F. E. WILLIAMS
Veterinary Surgeon
RES. 835 FRIAR ST. PHONE 175
Van Nuys, Calif.

OWENSMOUTH BIKE SHOP
Old wheels bought and sold. Full line of bicycle supplies and First Class repairing a specialty.
Cigars, Ice Cream and Refreshing Drinks.
Want the Pacoima Valley agency for Los Angeles Times. Will appreciate your patronage.
OTTO GROSVENOR, Owensmouth, Cal.

WEEK-END ROUND TRIP
EXCURSION FARE
From
OWENSMOUTH
To The
BEACHES
Santa Monica, Ocean Park, Venice, Manhattan Beach, Hermosa Beach, Redondo Beach $1.00
Long Beach, San Pedro, Anaheim Landing $1.25
Newport and Balboa $1.50
Sold Only by Agent on SATURDAYS and SUNDAYS
[Except that tickets may be purchased Fridays for use Saturday]
NOT SOLD BY CONDUCTORS OR CARS
RETURN LIMIT MONDAY FOLLOWING SALE DATE
PACIFIC ELECTRIC RAILWAY
W. E. BECHTELHEIMER, Agent

VALLEY MERCANTILE CO.
T. D. WEBSTER, sole owner
High class grocery store and meat market.
All vegetables and fruits in season.
Farmers, bring in your products whatever they may be; we pay highest prices.

What are Convenience Outlets?

They are electrical connections so located that the use of electrical devices is made CONVENIENT. Some are near the floor—others are waist high, depending on their use. Some are double so that two devices may be connected at the same time.

CONVENIENCE OUTLETS IN EVERY ROOM

You do not disconnect your bathtub every time you use the wash bowl. Do you disconnect your reading lamp when you use your cleaner? And do you re-arrange your screen porch every wash day? It was to stop such unnecessary stooping, stretching and moving that the CONVENIENT OUTLET was designed.

THE COST OF INSTALLATION IS SMALL WHEN PROPERLY DESIGNED. ANY ELECTRICAL CONTRACTOR-DEALER IS PREPARED TO GIVE EXPERT ADVICE.

SOUTHERN CALIFORNIA EDISON COMPANY